

建设用地勘测界定图

【ZK2025008】

059023

059053

38.02

38.02

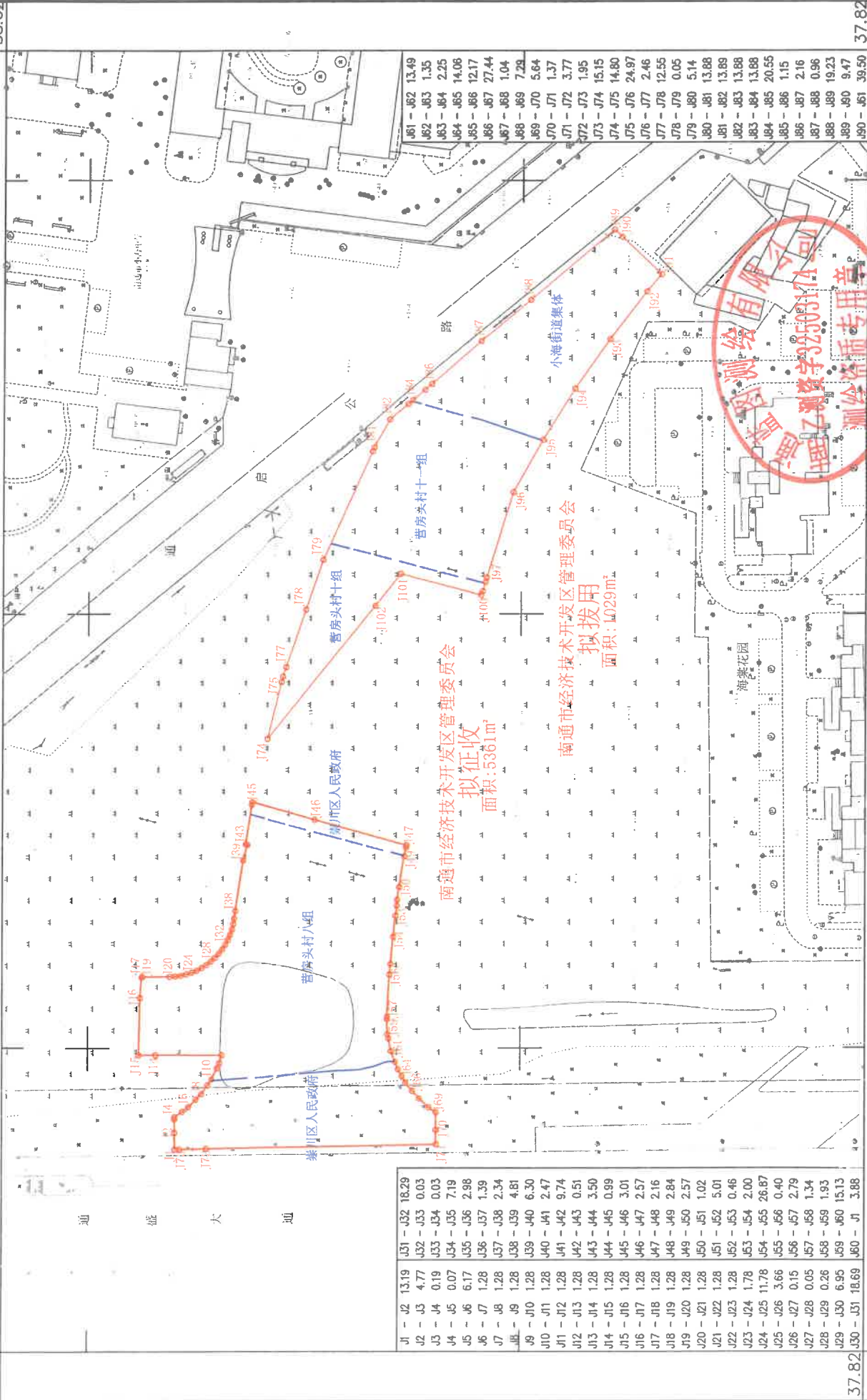

| | | | | | |
|-----|------|-------|-----|------|-------|
| J1 | -J2 | 13.19 | J31 | -J32 | 18.29 |
| J2 | -J3 | 4.77 | J32 | -J33 | 0.03 |
| J3 | -J4 | 0.19 | J33 | -J34 | 0.03 |
| J4 | -J5 | 0.07 | J34 | -J35 | 7.19 |
| J5 | -J6 | 6.17 | J35 | -J36 | 2.98 |
| J6 | -J7 | 1.28 | J36 | -J37 | 1.39 |
| J7 | -J8 | 1.28 | J37 | -J38 | 2.34 |
| J8 | -J9 | 1.28 | J38 | -J39 | 4.81 |
| J9 | -J10 | 1.28 | J39 | -J40 | 6.30 |
| J10 | -J11 | 1.28 | J40 | -J41 | 2.47 |
| J11 | -J12 | 1.28 | J41 | -J42 | 9.74 |
| J12 | -J13 | 1.28 | J42 | -J43 | 0.51 |
| J13 | -J14 | 1.28 | J43 | -J44 | 3.50 |
| J14 | -J15 | 1.28 | J44 | -J45 | 0.99 |
| J15 | -J16 | 1.28 | J45 | -J46 | 3.01 |
| J16 | -J17 | 1.28 | J46 | -J47 | 2.57 |
| J17 | -J18 | 1.28 | J47 | -J48 | 2.16 |
| J18 | -J19 | 1.28 | J48 | -J49 | 2.84 |
| J19 | -J20 | 1.28 | J49 | -J50 | 2.57 |
| J20 | -J21 | 1.28 | J50 | -J51 | 1.02 |
| J21 | -J22 | 1.28 | J51 | -J52 | 5.01 |
| J22 | -J23 | 1.28 | J52 | -J53 | 0.46 |
| J23 | -J24 | 1.78 | J53 | -J54 | 2.00 |
| J24 | -J25 | 11.78 | J54 | -J55 | 26.87 |
| J25 | -J26 | 3.66 | J55 | -J56 | 0.40 |
| J26 | -J27 | 0.15 | J56 | -J57 | 2.79 |
| J27 | -J28 | 0.05 | J57 | -J58 | 1.34 |
| J28 | -J29 | 0.26 | J58 | -J59 | 1.93 |
| J29 | -J30 | 6.95 | J59 | -J60 | 15.13 |
| J30 | -J31 | 18.69 | J60 | -J1 | 3.88 |

37.82

37.82

059023

059053

2000国家大地坐标系, 中央子午线经度120度.

2017年版图式.

1:1000